

Effect of olive mill wastes on the microbial ecology of soil

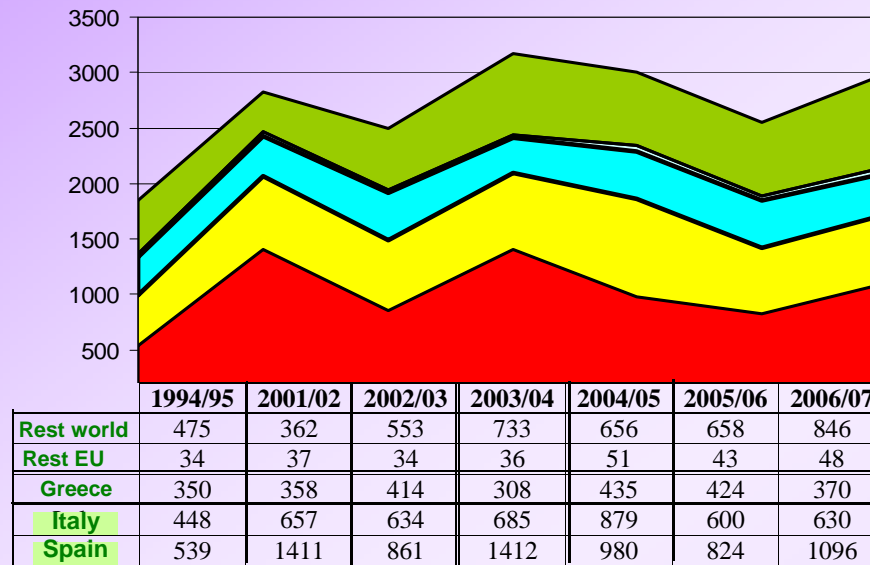

M^a Inmaculada Sampedro Quesada
Dept. Soil Microbiology and Symbiotic Systems
Institute: Estación Experimental del Zaidín, C.S.I.C, Granada, Spain

Olive oil production



Fuente: COI and M.A.P.A.



Olive oil industry
in the Mediterranean area

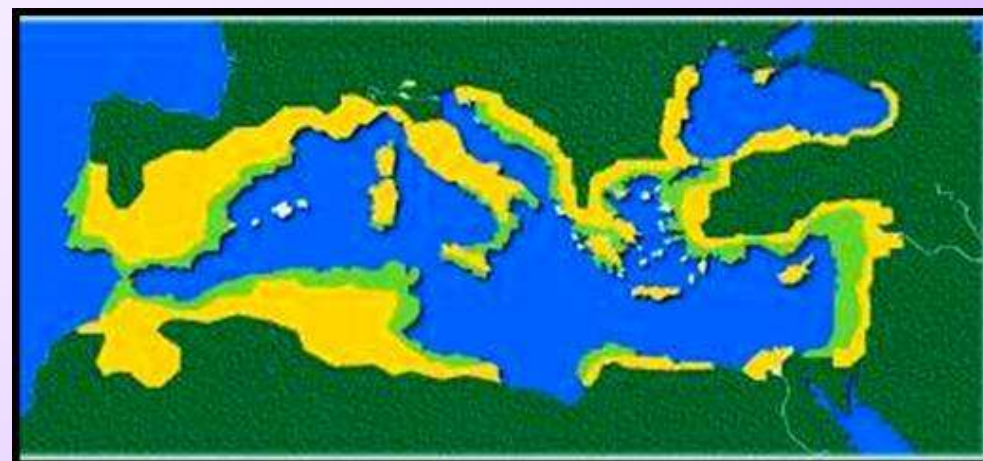

Olive mill residues



TWO PHASES



Consumption of water

Olive mill wastewater

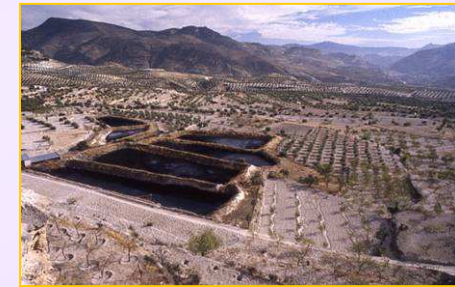

Evaporation of olive mill wastewater



OLIVE OIL

ALPEORUJO



3.200.000 tons of alpeorujo

Orujo oil



DRY OLIVE RESIDUE (DOR)

USES OF DOR

Energy production

- Incineration
- Electrical energy



Ruminant feeding

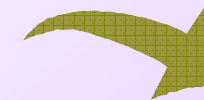

Fertilizers

Compost of DOR



Valorization for extraction of high added-value products

- Hydroxytyrosol
 - Pectin
- Pharmaceutical and food industry

Olive mill residues toxicity



DOR (Dry Olive Residue)

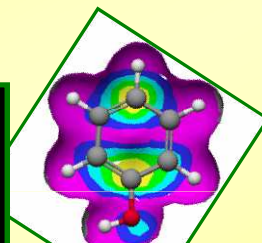

Phenols
Volatile fatty acids
Alcohols



TECHNOLOGIES THAT
MINIMISE
THEIR ENVIRONMENTAL IMPACT

**BIOLOGICAL
PHYSICAL**

**METHODS for
elimination or transformation of
olive oil residues**

**Microorganisms possessing the ability to degrade
phytotoxic substances**

Saprobe fungi



Trametes versicolor



Pycnoporus cinnabarinus

- ➔ Mobilize nutrients
- ➔ Degrade phytotoxic substances
- ➔ Enable plants to optimise their use of nutrients

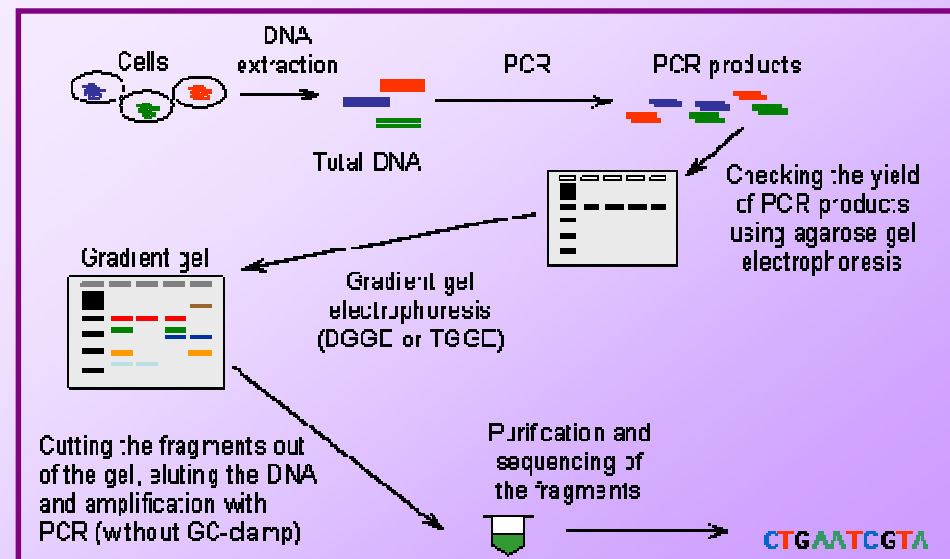
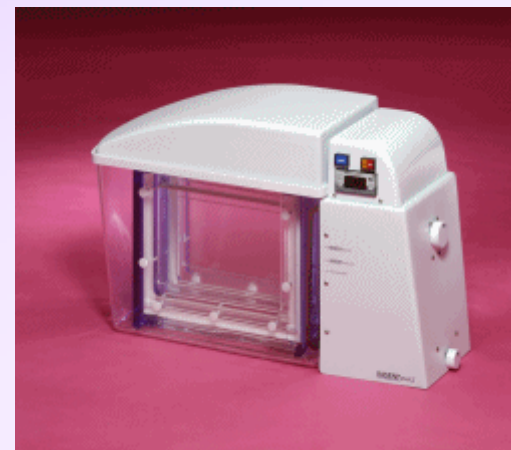
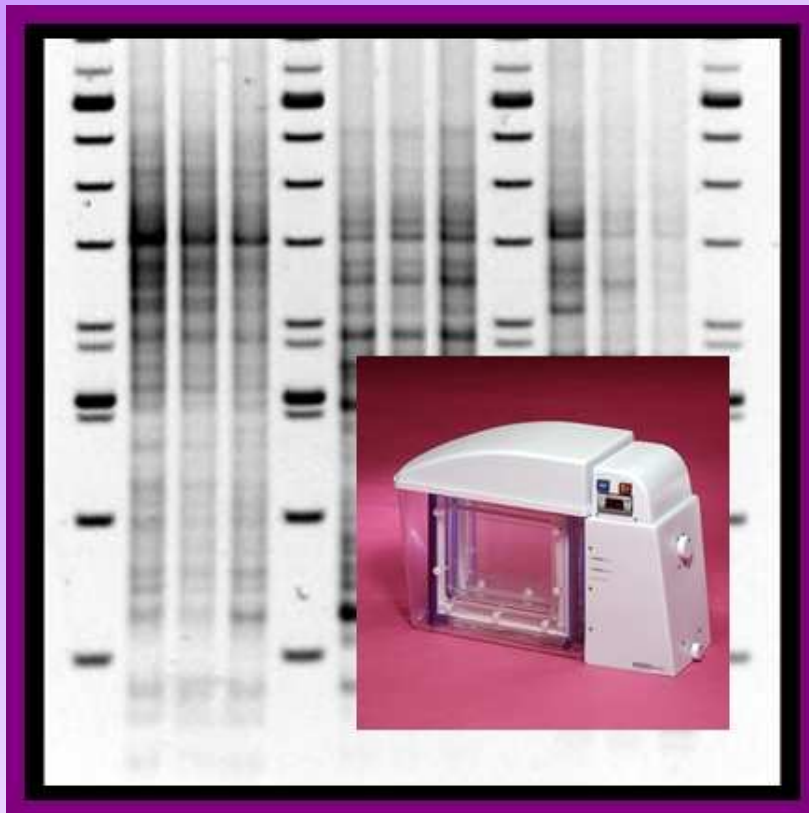

OBJECTIVE



The aim of this study were to investigate the effect of DOR addition onto soil on both diversity and structure of the resident bacterial and to assess the impact of this waste, which either had undergone aqueous extraction or colonization with the white-rot fungus *Phlebia* sp. DABAC9 on enzymes soil and indigenous microbiota.



Material and methods



DOR

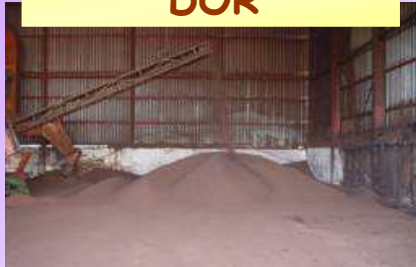

pH	5,33
TEC (g/kg)	226,6
Humic Acids (g/kg)	117,9
Fulvic Acids (g/kg)	21,3
N (g/kg)	18,72
K (g/kg)	30,54
Na (g/kg)	0,17
Mg (g/kg)	3,82
Ca (g/kg)	13,61
P (g/kg)	2,11
Fe (g/kg)	1,12
Cu (mg/kg)	68,97
Zn (mg/kg)	65,24
Mn (mg/kg)	46,51
Hemicellulose (g/100g DOR)	9,97
Cellulose (g/100g DOR)	17,09
Lignin (g/100g DOR)	24,36
Total phenols (g/kg)	26

SOIL

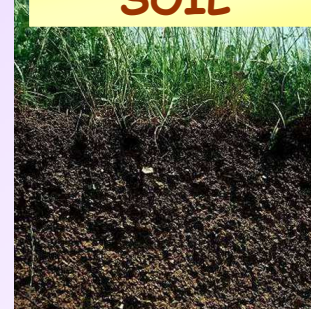

Sand: 65%
Silt: 23%
Clay: 13%
WHC 25,5%
pH 6,4
Total organic carbon: 1,5%
Total nitrogen: 0,15%
Available phosphorus: 16 mg/kg

Material and methods

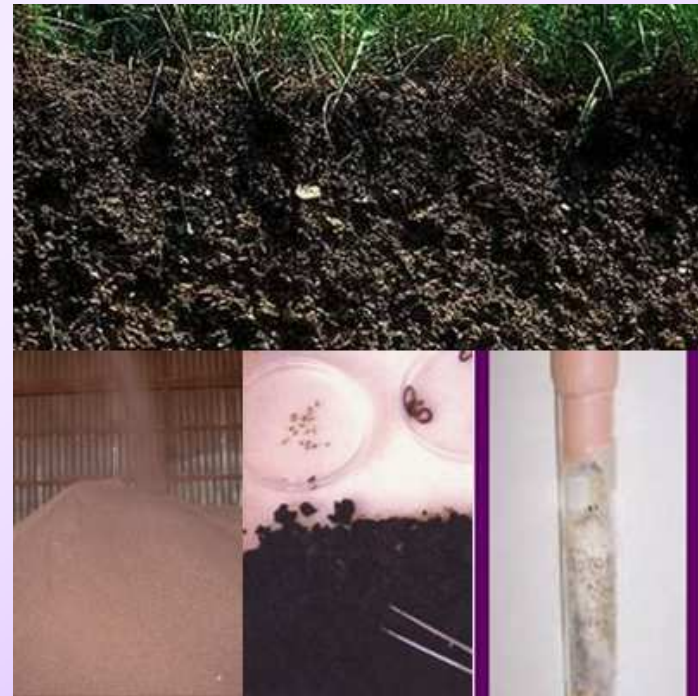
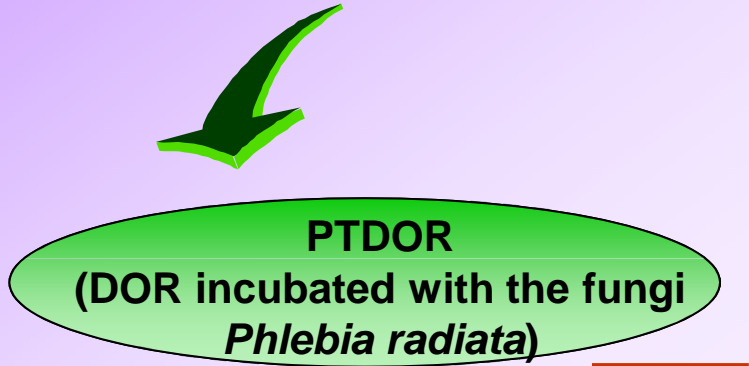
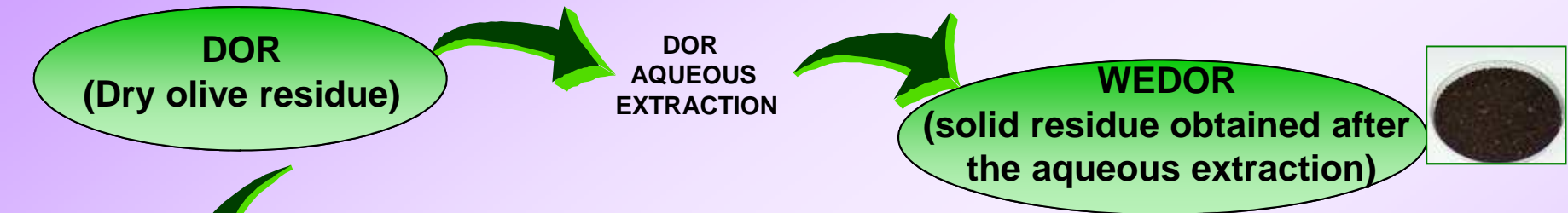

DOR WEDOR PTDOR

Material and methods

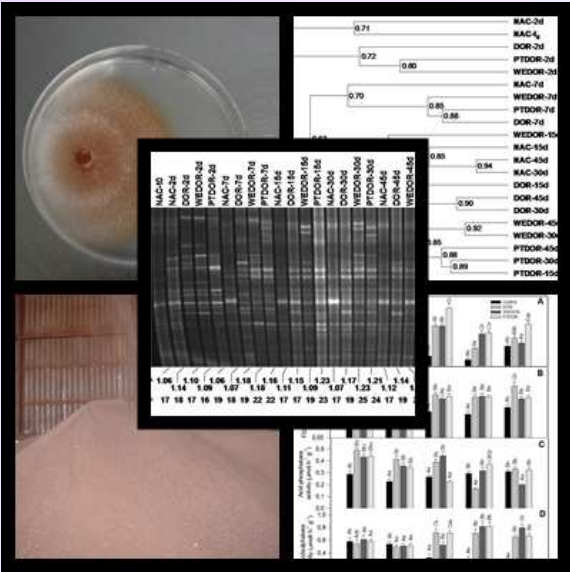

DGGE of bacterial communities

- Fluorescein diacetate hydrolysis
- Aryl Sulphatase
- Acid Phosphatase
- Dehydrogenase

Impact of DOR treated with saprobe fungi on the enzymatic activities of soil



Dehydrogenase

Fluorescein diacetate hydrolysis

Acid Phosphatase

Arylsulphatase

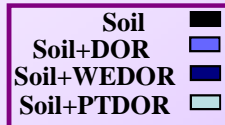
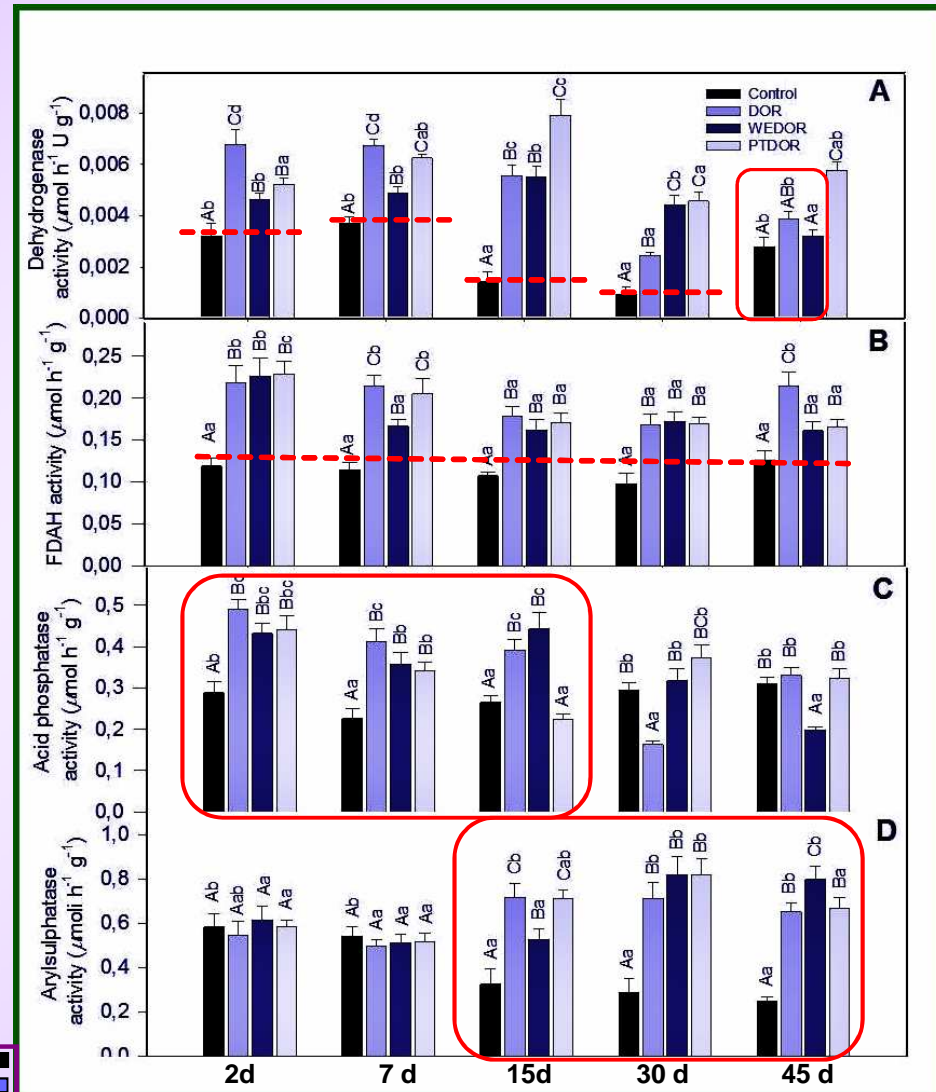

Effect of DOR on microbial community profile and diversity

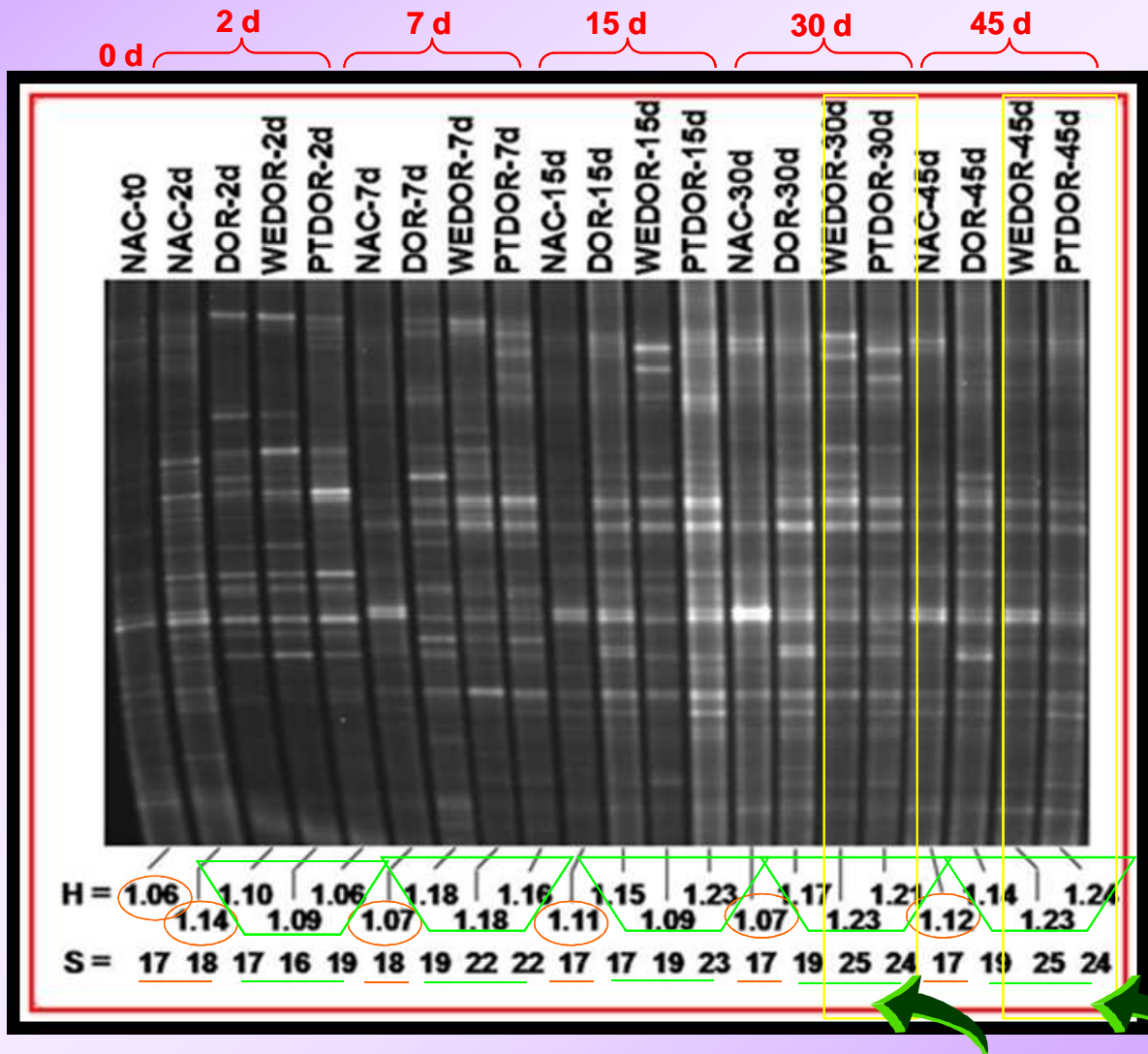

- NAC: control soil
- Soil_DOR
- Soil_WEDOR
- Soil_PTDR

Effect of DOR on microbial community profile and diversity

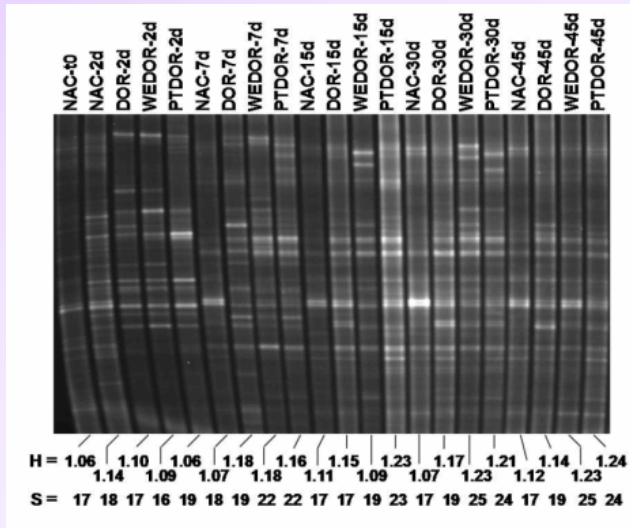
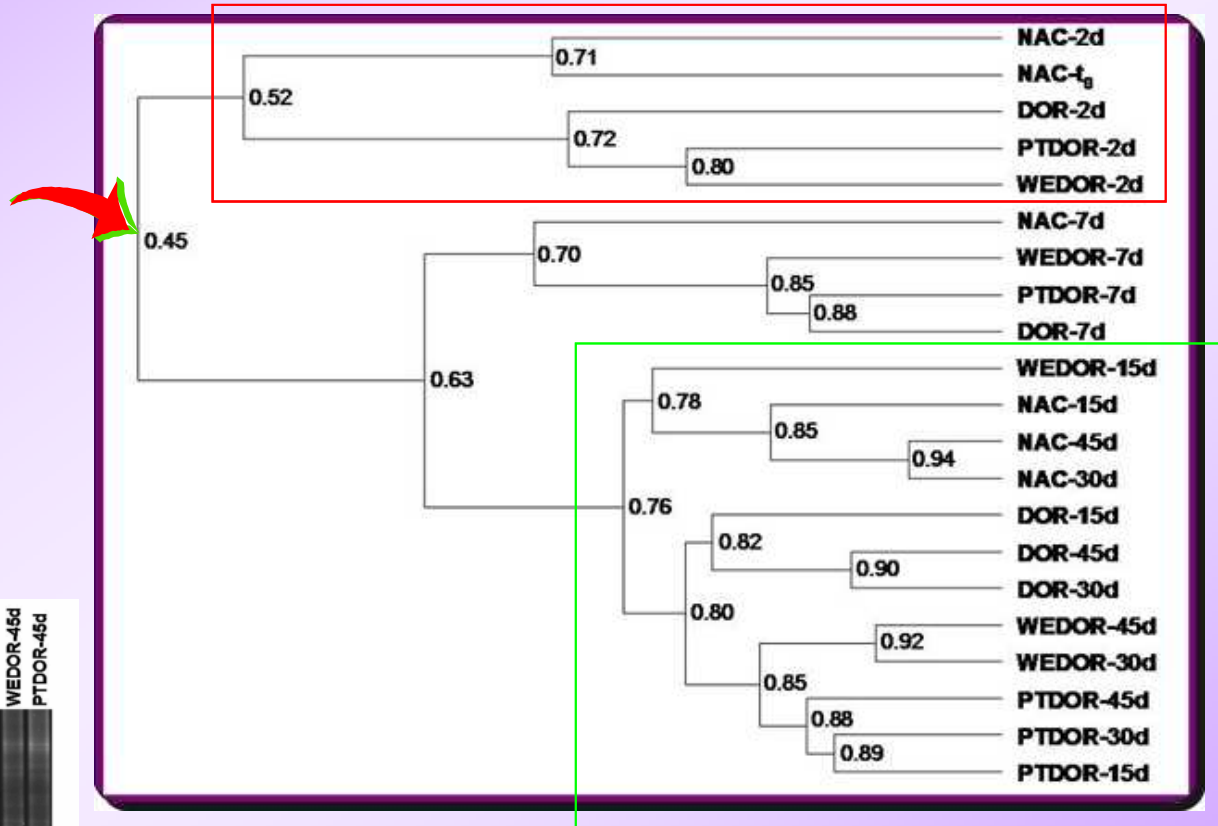

Conclusions



The overall microbial activity was stimulated by the amendments as indicated by the higher activity levels of both dehydrogenase and fluorescein diacetate hydrolase.



The untreated DOR at the application level used is not a toxic to soil microorganisms.



The biodiversity of bacterial communities was unaffected or positively affected by the DOR amendments; the incubation time, however, had a dominant effect over treatment typology.



The DOR pre-treatments aimed at removing potentially toxic compounds may not be necessary.

APPLICATION OF DGGE



DGGE

Provide a rapid means of
investigating soil microbial
communities

Diversity of the microbial
communities in soils and
their response to different
agronomic purposes



Designing possible pre-
treatments of amendants
and subsequent application
strategies





Juan A. Ocampo
Prof. Investigación



**Department of Soil
Microbiology and Simbiotic
Systems (Granada, Spain)**



Inma García Romera
Investigador Científico



Horst Vierheilig
Investigador Científico



Jose M. García Garrido
Investigador Científico



Inma Sampedro
Becaria
postdoctoral

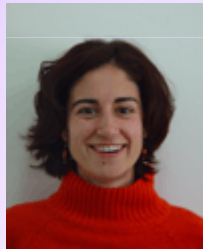

Elisabet Aranda
Becaria
postdoctoral



Rosario Díaz
Becaria
predoctoral



Mercedes García
Becaria
predoctoral



José A. Siles
Becario
predoctoral



Rafael León
Becario
predoctoral



José A. Martín
Becario
predoctoral



Juliana Martín
Técnico laboratorio

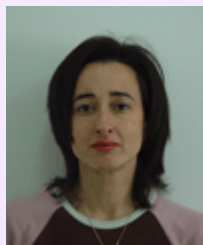

María Angeles Delgado
Técnico laboratorio



Sergio Saia
Becario
predoctoral



Narciso Algaba
Técnico Superior



Maribel Tamayo
Técnico laboratorio



Nuria Molinero
Técnico laboratorio

Acknowledgements

**Department of Agrobiolology & Agrochemistry
(Viterbo, Italy)**

**Alessandro D'Annibale
Maurizio Petruccioli
Federico Federici**

**Dipartimento di Biologia Cellulare e Ambientale
(Perugia, Italy)**

**Ermanno Federici
Mariangela Giubilei**